

CONT. CAULKING & BACKER ROD, BY INSTALLER
 CONT. ALUM. BASE/ HINGE EXTRUSION, MILL FINISH
 HEX. HEAD ANCHORS @ 18" O.C. MAX, BY INSTALLER
 1/4" ALUM. COVER PLATE, MILL FINISH
 IN-FILL/ FLOOR FINISH, BY OTHERS

CONT. ALUM. PAN NOSING/ TURNBAR FRAME
 F.H. ANCHORS @ 18" O.C. MAX, BY INSTALLER

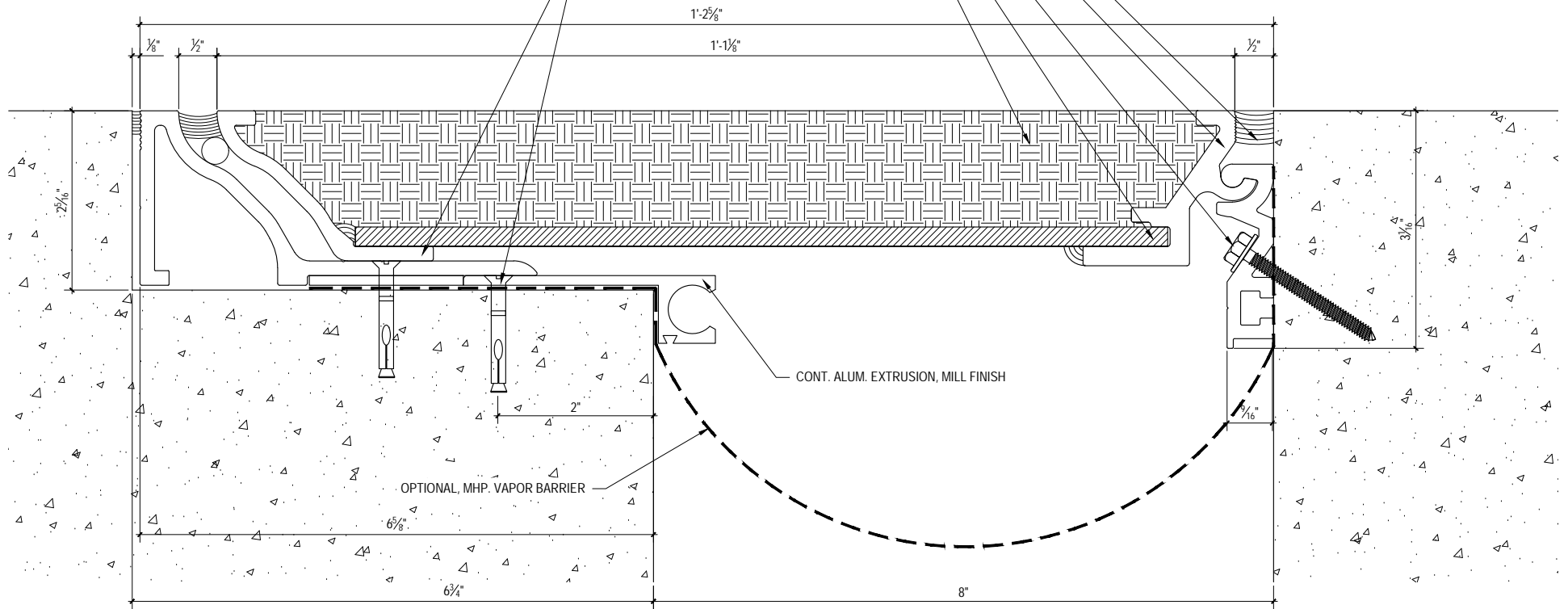

M.H. POWELL & CO., INC.
 ARCHITECTURAL SEISMIC EXPANSION JOINT SYSTEMS

2313 YATES AVENUE | PHONE : (323) 887-0037
 COMMERCE, CA 90040 | FAX : (323) 887-0877
 WEB : www.mhpowell.net

**MODEL
 PUL-8**

FLOOR TO WALL EJC.

PROJECT : _____ PROJECT # : _____
 LOCATION : _____ DATE : _____
 ARCHITECT : _____
 CUSTOMER : _____

PAGE #